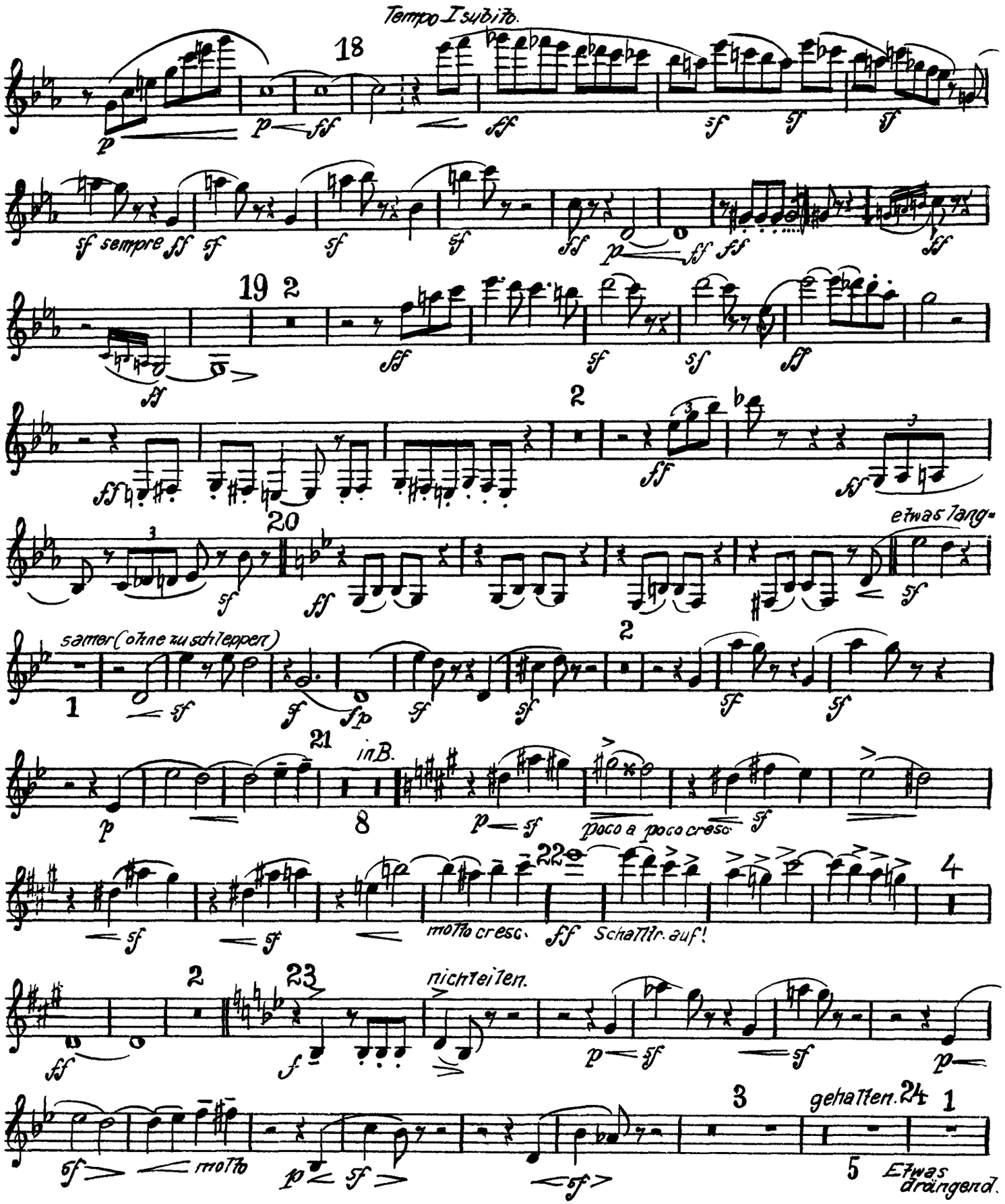Mahler — Symphony No. 5 in C# Minor