New York Youth Symphony

Orchestra Auditions | 2026-2027

Dear Orchestra Applicant,

Thank you for applying to join the New York Youth Symphony for our 2026–2027 season! We have many exciting plans for the orchestra and are looking forward to meeting you and hearing you play.

Your audition will consist of both solo repertoire and orchestral excerpts, which are selected mostly from the upcoming season's repertoire; in a few cases, I have included other excerpts to help you showcase your playing in a variety of styles.

This year, string players will have a prescreening stage, which will include five minutes of solo repertoire as well as orchestral excerpts. The excerpts for this round are highlighted in yellow on the list page. We may ask you to play those excerpts again at the live audition.

You can expect the following at your live audition:

1) Begin with an orchestral excerpt of your choice from the list.
2) We will then choose other excerpts we would like to hear. We may not get to hear all the excerpts, but you are expected to prepare all of them.
3) Solo Repertoire: Please prepare at least three minutes of your solo repertoire. You do not necessarily have to start at the beginning; pick a portion (or multiple portions) that represents you the best as a musician and also helps to demonstrate a variety of different styles.
4) If you are applying for a principal or assistant principal position, or auxiliary instruments with specific orchestral solo excerpts, you will play them in addition to the main excerpts. Please note not all instruments have principal excerpts.

For the orchestral excerpts, we are interested in witnessing your skills as an engaged member of an ensemble. In my opinion, the best excerpts playing is one that can demonstrate your awareness of the totality of the orchestral sound and not just your part. Therefore, I picked at least one excerpt that requires such awareness. I am also only providing tempo markings and not metronome markings (unless given by the composer).

So, please keep the following elements in mind as you prepare: appropriate style for each composer, awareness of what is going on in the rest of the orchestra and your role in it, and careful observation of all indications on the part. You should utilize scores and recordings (many, not just one) as your resources. Almost all scores and parts are available on imslp.org for free.

Thank you for all the hard work you will put into your preparation, and please let us know if you have any questions. We are immensely looking forward to hearing your music!

Andrew J. Kim

VIOLIN

NYYS Orchestra Audition
Repertoire 2026-2027

Excerpts

**Note: Excerpts highlighted in yellow are required excerpts for Prescreening round.*

Stravinsky	Rite of Spring, #142 - 149 #72- 79
Debussy	Prelude to the Afternoon of a Faun, mm. 63 - 74
Smetana	Ma Vlast: The Moldau (Vltava), mm. 295 - 336
Mozart	Symphony No. 35, Mov't I, mm. 1 - 66
Copland	Clarinet Concerto, mm. 323 - 372
Zemlinsky	Die Seejungfrau, Mov't I, mm. 140 - 188 Mov't III, pickup into mm. 31 - 66

Concertmaster Excerpts

***Note: These excerpts are **mandatory** for those who are interested in the concertmaster/assistant concertmaster positions.*

Zemlinsky	Die Seejungfrau, Mov't II, m.83 - m.97 Mov't III, m.215 - end (including the tutti parts)
Brahms	Symphony No. 1, Mov't II, Reh. E - end

Stravinsky - Rite of Spring
#142 - 149

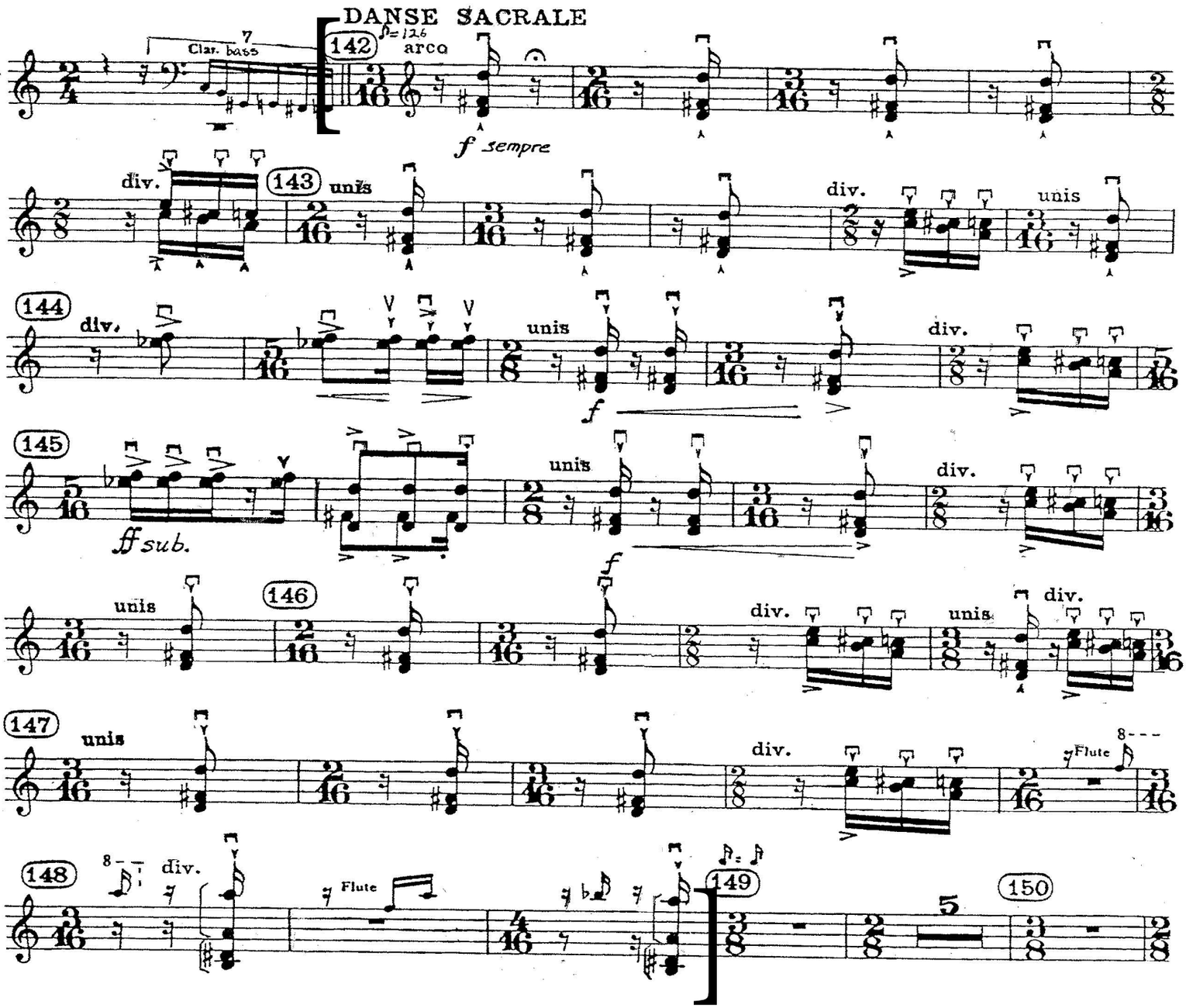

FOR EDUCATIONAL PURPOSES ONLY
*The excerpts from **Stravinsky - Rite of Spring** are protected under copyright.*

Stravinsky - Rite of Spring
#72- 79

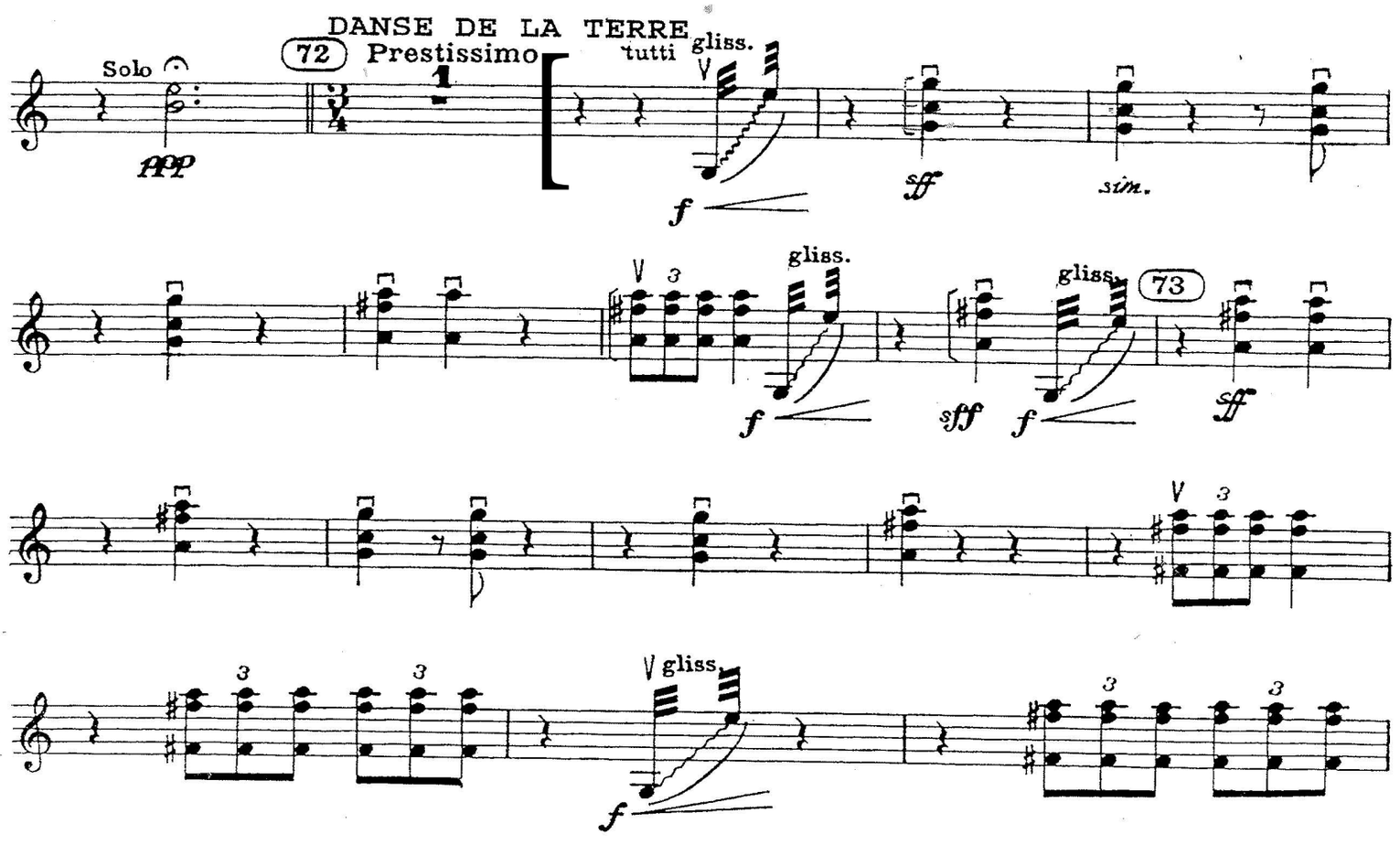

FOR EDUCATIONAL PURPOSES ONLY
*The excerpts from **Stravinsky - Rite of Spring** are protected under copyright.*

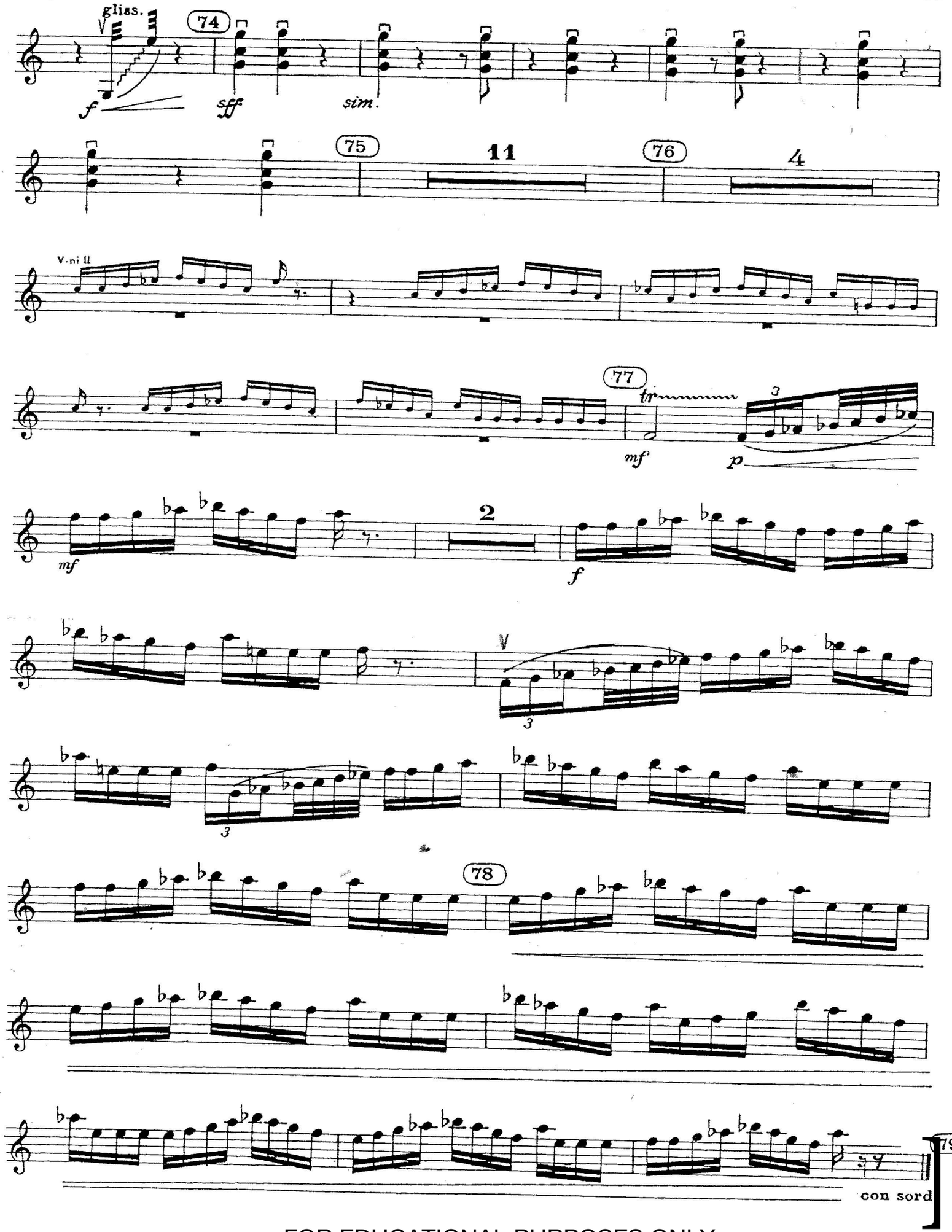

FOR EDUCATIONAL PURPOSES ONLY
*The excerpts from **Stravinsky - Rite of Spring** are protected under copyright.*

Debussy - Prelude to the Afternoon of a Faun
mm. 63-74

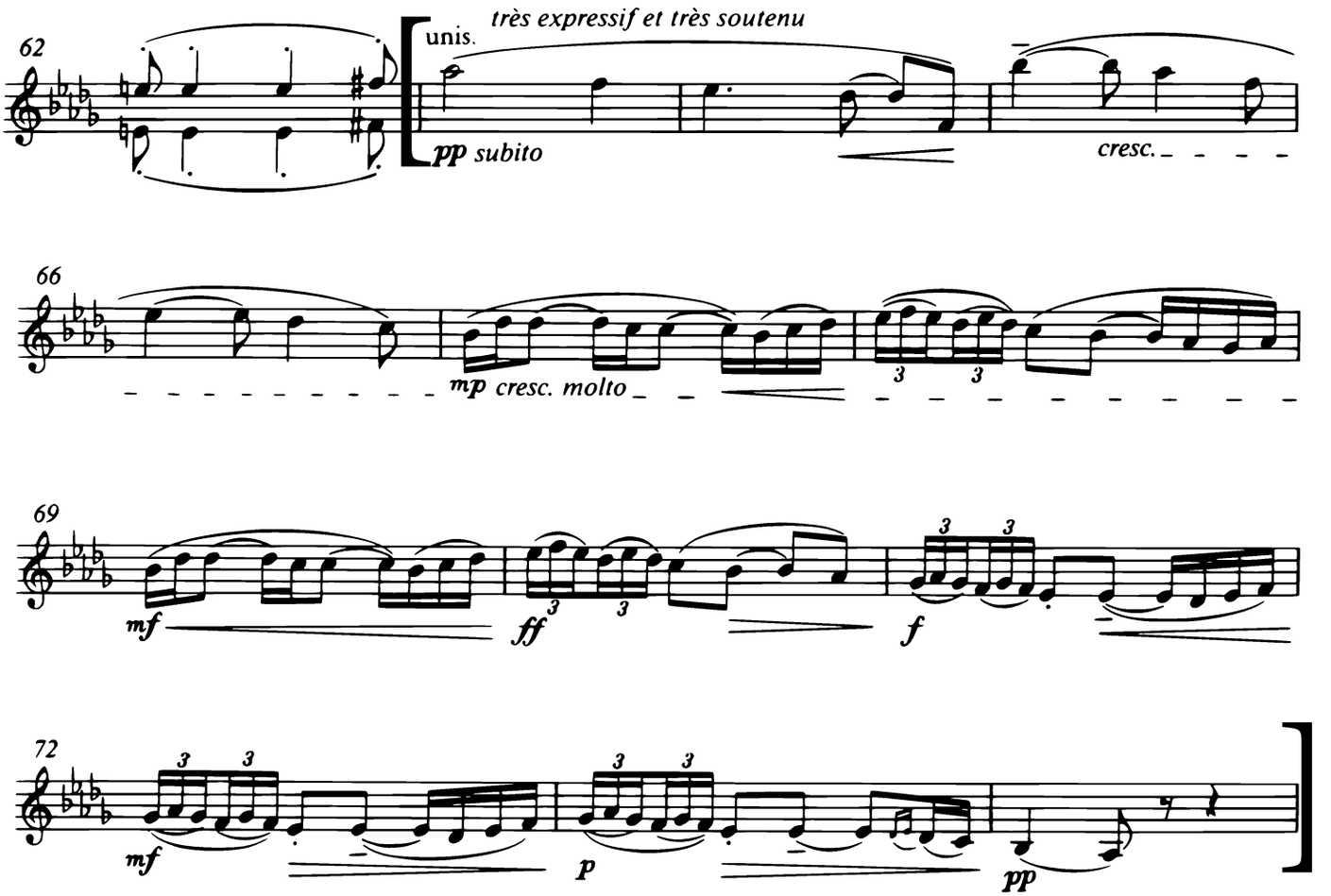

Smetana - Ma Vlast: The Moldau (Vltava)
mm. 295 - 336

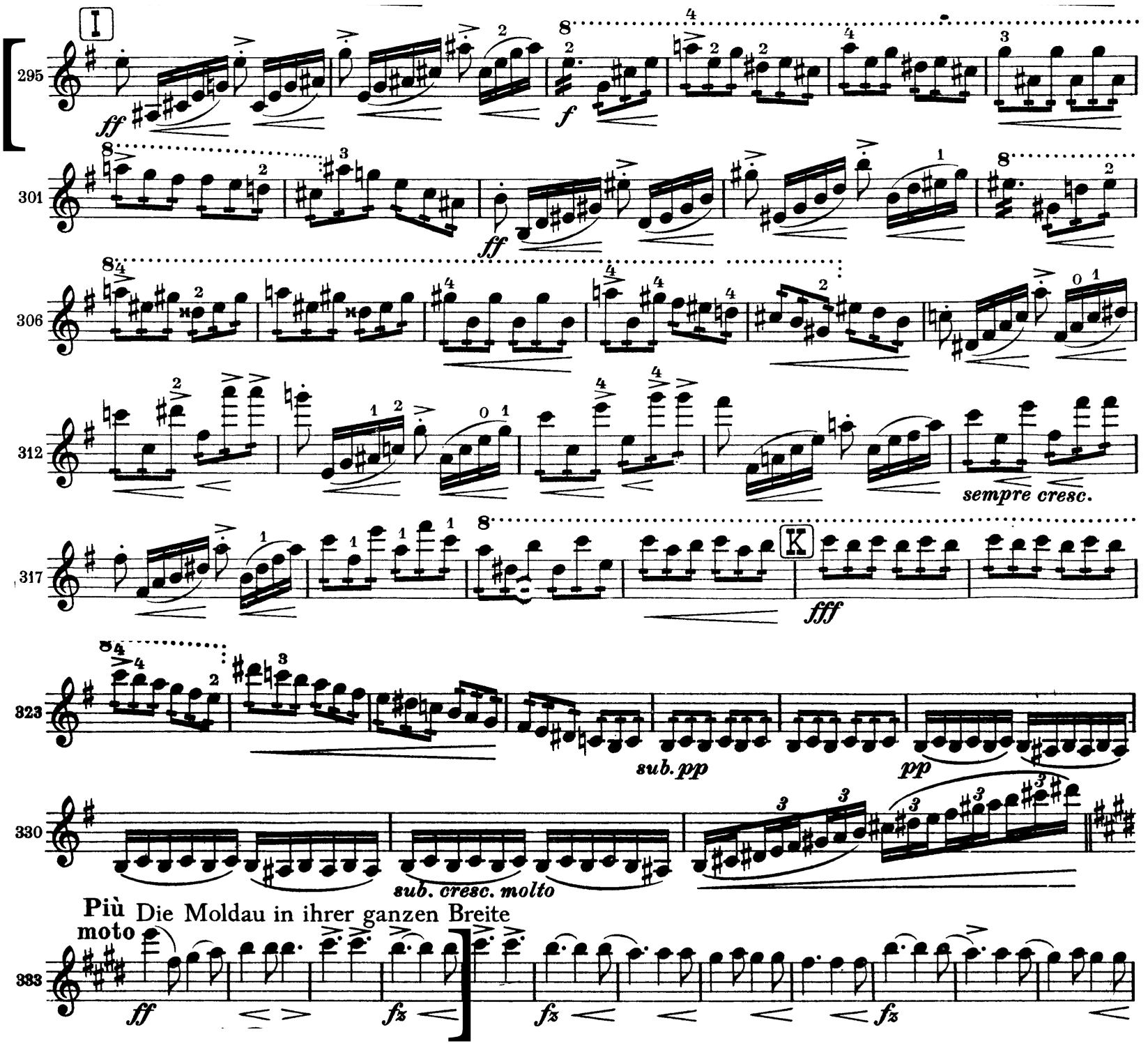

Mozart - Symphony No. 35, Mov't I
mm. 1 - 66

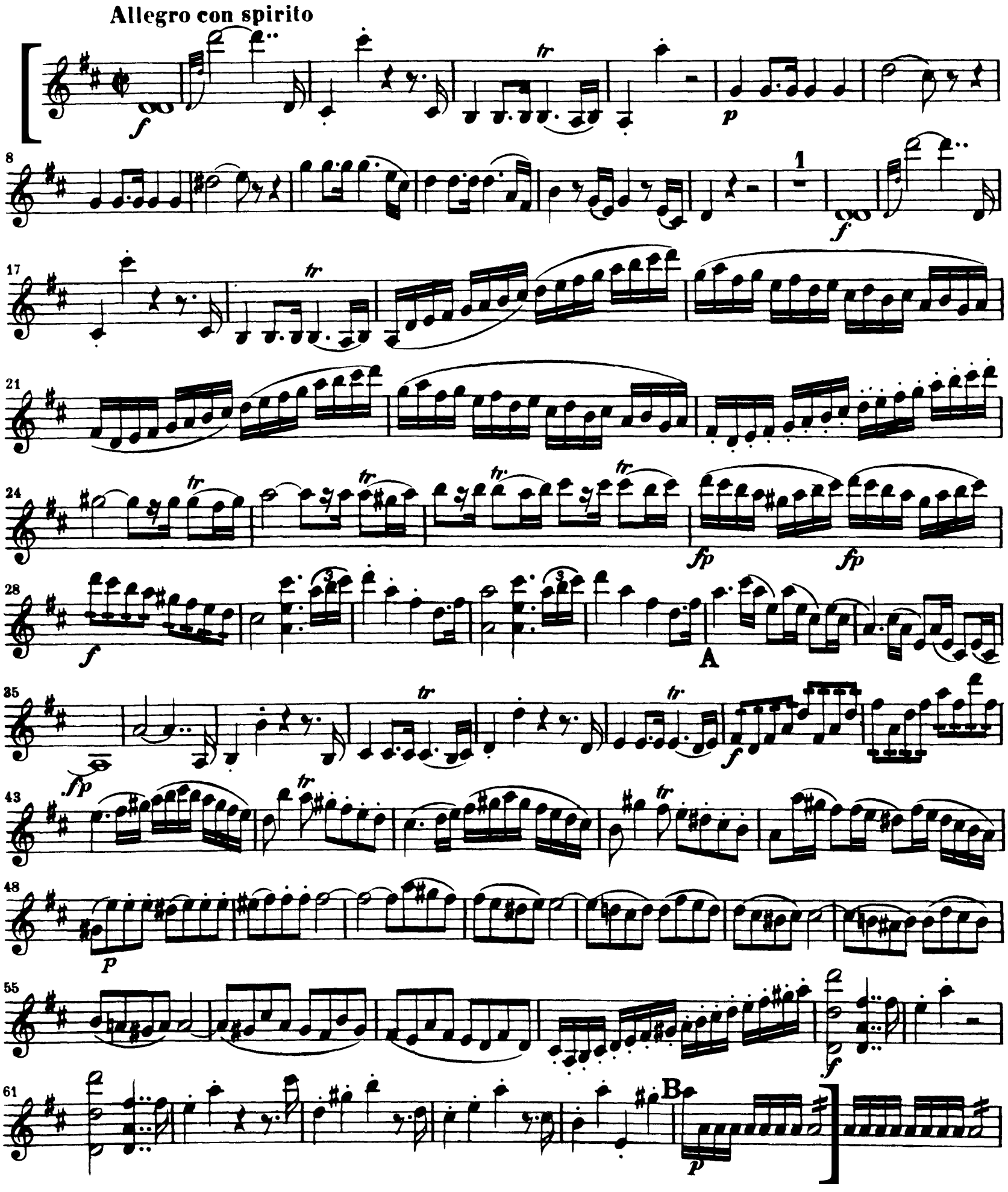

*The excerpt from **Copland - Clarinet Concerto** is under copyright and may not be shared publicly. It will be sent via email only to applicants invited to the live audition, once prescreening results are announced.*

*The excerpts from **Zemlinsky - Die Seejungfrau (The Mermaid)** are under copyright and may not be shared publicly. It will be sent via email only to applicants invited to the live audition, once prescreening results are announced.*
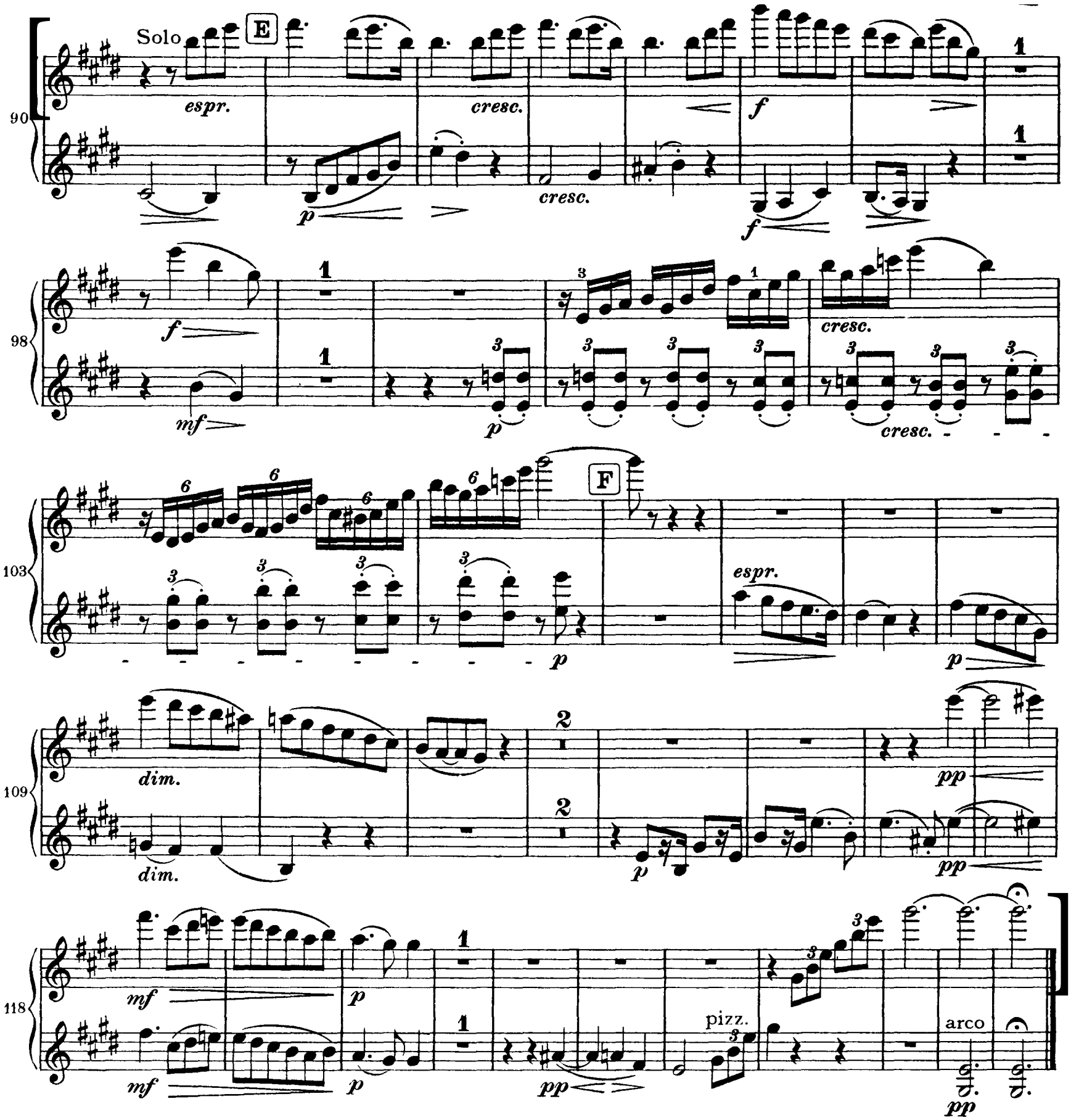
Brahms - Symphony No. 1, Mov't II
E - end (Solo)